Troop 546 Receives Flag

Boy Scout Troop 546 (above) was presented a United States flag flown over the Capitol Bldg. during a Court of Honor held recently at Appomattox Intermediate School. Donald Scruggs, celebrating his eleventh birthday (far right) made the flag presentation on behalf of the Appomattox Lions. Rep. W. M Abbitt made arrangements to have the flag flown over the Capitol. Scoutmaster, Floyd Flint (far left) and his assistants presented badges to Mike belter, Ken Belter, Warren Seay and a Tenderfoot pin to Donald Scruggs. George Kelsey, Farmville, (back row, center) showed slides of Camp Monocan and talked about Scouting. Many of these Scouts are spending the week at Camp Monocan, having left Sunday morning. Scoutmaster Flint says that scouting in Appomattox needs Merit Badge counselors, persons interested in carpentry, pottery, weaving and other skills to judge the Scouts for their badges. This is a new requirement for Scouting and provides the Scouts with more adults with whom to work.

ROCKS

Farmers are busy in the wheat harvest now.

Saud Almond returned home from the hospital Tuesday much improved.

Mr. and Mrs. Toby Inge were camping up on Otto Creek afew days last week.

Mrs. Bettie Ranson returned from the hospital Wednesday.

Friends are sorry to hear Louise Dinkins of Crewe underwent the 2nd operation Wednesday at a hospital in Richmond.

Mrs. Laura Baldwin is a patient at Lynchburg General Hospital.

Mrs. Sadie Brightwell entered Lynchburg General Hospital Thursday morning. A speedy recovery is wished each of those who are in the hospital.

Congratulations to Mr. and Mrs. Kenneth St. John who have moved in their new home in Evergreen.

Mrs. Lockie Moore and Mrs. Sallie Evans went to Crewe Wednesday afternoon.

Mr. and Mrs. Toby Inge went to see Mrs. Rosa Inge at Southside Hospital in Farmville Tuesday night.

Mr. and Mrs. Hutson Dickerson of Brookneal called to see Mr. and Mrs. Lewis Dickerson and Mrs. Jennie Almond Thursday afternoon.

Mrs. Helen Inge, Mrs. Clara Garrett and Mrs. Alice Jackson were visiting Mrs. Bettie Ranson Saturday afternoon.

Mrs. Rosa Inge returned home from the hospital Friday.

Mr. and Mrs. Frank Lee Elder of Richmond spent the week end with their parents.

Friends are sorry to hear Mrs. Jim Baker passed away at Lynchburg General Hospital Sunday. Sympathy is extended the family.

Matt Childress of Princeton, West Va. died suddenly at his home Saturday morning. He was a brother of Dave Childress of Pamplin.

Toby Inge went to work Thursday.

The Quartet went to Richmond Sunday afternoon to sing at a church there. Their wives and Miss Christine Dickerson accompanied them there.

Mr. and Mrs. Blass Ranson had a cook out for them.

Rev. W. H. Elder brought a splendid sermon Sunday night. Everyone should have heard it.

Mrs. Glen Martin Sr. and James and Mr. and Mrs. Samuel Martin attended the Maxey funeral at Sharon Church in Buckingham Sunday afternoon.

The Home Demonstration Club will meet Thursday night with Mrs. Mary Edith Morris at 7:30 p.m. (July 1)

Sperry Wins Jr. Golf Tournament

John Sperry (far right, back row) won the Falling River Junior Golf Tournament and a trophy Thurs., June 24 with an eighteen hole score of 91. Runner-up was Jerry Conner with a 94 (front row, center) who was presented a half-dozen golf balls. Second flight winner was Mitch Eggleston (2nd from left, back row) with a runner-up Richard Ferguson, (back row) 2nd from right.) who won similar prizes. Third flight winner was R.L. Harris (far left, front) also a trophy winner and Gordon Lawson (2nd from right, front row, runner-up). Rounding out the picture (from left, 1st row) R. L. Harris, Bill Vaughan, 3&d in 1st flight; Jerry Conner, Gordon Lawson, Freddie Mitchell, in 1st flight. Back row: H. W. Conner, tournament committee chairman; Mitch Eggleston, Tony Guill, 1st flight; Capt. W. W. Blythe, pres. of Falling River Country Club, who presented trophies and prizes; Doug Marshall, 1st flight; Steve Weakley, 1st flight; Keith Ferguson, 3rd place, 1st flight; Richard Ferguson; John Sperry.

Galilee Baptist To Hold Youth Program

The annual Youth program will be observed at the Galilee Baptist Church this Sunday evening at 5 p.m. The literary program will be furnished by members of the Sunday School. The Rev. Mr. Murray, pastor of the First Baptist Church will deliver a sermon. Music will be furnished by the Galilee Junior Choir. The public is cordially invited to attend.

A large crowd attended the regular preaching services at the Promise Land Baptist Church last Sunday at 11 a.m. The pastor delivered a very helpful sermon. Music was furnished by the Senior Choir. The Rev. A. B. Jones, missionary of the Cornerstone Baptist Association brought greetings from the association. At the close of the offering period the following ladies reported the following amounts in the family rally: Mrs. Margaret Forest, $70; Mrs. Lorraine Booker, $38; and Mrs. Thelma Hancock, $30.

All officers and members of the Promise Land Baptist Church are asked to attend the regular church meeting this Sat. at 12 a.m. Plans for the annual revival will be made.

Mr. and Mrs. Richard Davis and son, of Washington, D.C., spent Sunday here as the guest of relatives and friends.

The Promise Land Baptist Sunday school held its annual picnic at Lakeside Park in Roanoke, Va. last Saturday. All who attended enjoyed the trip.

Mr. L. A. Beamon, principal of Appomattox Intermediate School left Tuesday for a special educational conference sponsored by the Secretary of State.

Rev. Lawing left Tuesday for Blacksburg, Va. where he will attend the Annual Agriculture Teachers' meeting. Mr. G. L. James, Jr. accompanied him to Blacksburg for the annual meeting.

A large crowd attended the annual St. Johns Day program at the Peaks Baptist Church last Sunday evening. The Rev. H. J. Hendericks delivered the annual sermon. A rally for the new Masonic Hall was an added feature. A sum of $200 was reported.

All members and friends of the Galilee Baptist Church are asked to attend the regular preaching services this Sunday morning at 11 a.m.

A successful program was presented at the Chestnut Grove Baptist Church last Sunday evening at 6 p.m. by friends of the pastor from Lynchburg. A total of $63 was raised for the improvement of the church. The pastor Rev. Arrington gave grateful remarks for the very fine program rendered.

Mr. and Mrs. George Wade of Farmville, Va. treated Mr. and Mrs. Eddie Pierce, also of Farmville, and Mrs. Lillie C. Stevens, with a lovely motor trip to Roanoke, and Salem, Va. While there, they visited the Veterans Hospital, and many friends and relatives in the Valley of Va.

SAYS THANKS TO EMPLOYERS OF 'RENT—A—SCOUTS'

RENT-A-SCOUT Day, June 19, proved to be a financial success for the eight Scouts of Troop 546 who participated, said Scout master Floyd Flint. The Scouts mowed lawns and performed other chores to obtain money for Camp Monocan (they left Sunday morning.) They'll be other RENT-A-SCOUT Days, says the Scoutmaster if householders like the idea. In the meantime, he has expressed appreciation for the support for Scouting shown on Saturday and on many other occasions when adult help is needed to keep the program going.

DIAL
GOOD NEWS
352-7900

Lost--4H Members Enrolled In Market Pig Project

by G. L. James

In the haste of closing out the 4-H School Meeting year we lost some valuable information. Please help us!

Item: A listing of all the 4-H members who are taking the Market Pig Project. Specifically those boys and girls who are planning to sell their animals at the Livestock Market in Lynchburg on Aug. 12th.

If your name is on the following list – please write or phone our office and give us your address and phone number.

If your name should be on this list, please let us know immediately because we must check your animals and advise you on how to prepare for the big event in August.

If your name should be on this list, please let us know immediately because we must check your animals and advise you on how to prepare for the big event in August.

Our address is P.O. Box 246, Appomattox, Va. Our phone number is 352-7832. Thank you for your help.

David Kelley, Craig Joey Bondurant, Robert Wright, William Ferguson, Woody, Steve Wynne, Lewis Bishop, Leon Almond, Wilbur Frank Bailey, Jerry John Scruggs, Walter Smith, Bernie Moore, Raymond Jones, Bedford Good, James Watkins, land Ferguson.

HAVE A SAFE JULY 4th

• COMPLETE RADIATOR SERVICE

LAWSON FORD, INC.
VA DEALER LICENSE NO. 26
Appomattox, Va.

the 4th of JULY

JULY 4th –LET's have a picnic with HALLMARK plates and napkins from ELLIOTT. Any occasion can become a GALA EVENT – with HALLMARK accessories.

* * *

COME ON IN out of the heat and enjoy COOL COMFORT as you shop for a wedding gift, a birthday surprise, or just a little something to say "hello" to someone you like a lot. THE PLACE IS ELLIOTTS . . . gift wrapping, too, to take all the bother out of gift-giving.

* * *

REFRESHING Towelettes, scented bath soap and travel-easy shower cap, folding toothbruth and handy cases – all at ELLIOTTS. It's VACATION TIME . . . Make your trip easier – Shop ELLIOTTS.

* * *

Elliott Florist & Gift Shop
Phone: 352-2471
Main St. – Appomattox, Va.

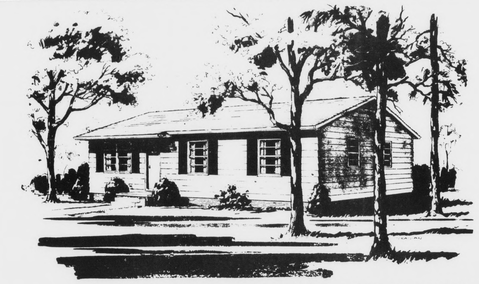

THE HANOVER

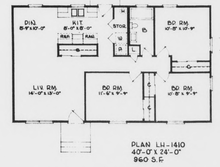

PLAN LU-1410
40'-0" x 24'-0"
960 S.F.

24' -0" x 40' - 0" - 960 Sq. Ft.

3 Bedrooms, Ceramic bath, Kitchen Cabinets, Hardwood Floors, Oil Duct Heat, Storm Doors - Windows

Now you can own this home with payments like rent.

No down payment to those who qualify.

Building Lots available.

Enjoy Total Electric Living

VEPCO RECOMMENDED BUILDER

For further information contact:

Bennett T. Matthews, Inc.

ATWOOD STREET APPOMATTOX, VIRGINIA PHONE 352-3474

NEW! Hottest New Tire on the Market!

from your Delta dealer

THE DEL-FIRE 178

★ Full 4-Ply Polyester

★ Dual White Stripes

★ 78 Series

PRICED AS LOW AS $22.95

TIRE SIZE	
F78-14	$22.95
G79-14	$24.95
H78-14	$25.95
G78-15	$25.95
H78-15	$27.95

4 Wheels EXPERTLY BALANCED $5.00 weights Free

WEBB'S TIRE CO., INC.

ROUTE 460 APPOMATTOX

classified ads get the job done

Classified Rates as of Feb. 1, 1971

Copy must be in The Times-Virginian office by Tuesday Noon

Cash Accompanies The Ad

4¢ per word
75¢ Minimum per issue

When Cash Does Not –
5¢ per word
$1.00 Minimum per issue

DISPLAY CLASSIFIED ADVERTISING
$1.20 PER INCH

Card of Thanks, Resolutions of Respect, In Memoriam, Engagements, Etc., will be used when cash accompanies the ad.

This is just a picture of a State Farm family insurance man.

You should see him in person.

(For a good deal on fire and life insurance)

James H. Ford, Jr.
Phone 352-7916
Appomattox, Va.
STATE FARM INSURANCE
Home Office: Bloomington

FRED JONES WELL BORING AND DRILLING

WATER – NO PAY

WE DRILL DRILLED WELL
WE BORED WELL
WE INSTALL PUMPS
(Any Location)
Give Free Estimates

New Model Well Boring Machine
Phone: 352-7872
FRED JONES
Appomattox, Virginia

Avon Calling!

TWO PENNIES when you spend dollars selling guaranteed Avon products? And it is easy to get started right in your community. Call collect: 295-2972

or Write:

MRS. HOLT
Box 146
FLUVANNA, VA.

TERMITE EXTERMINATORS
BEST CONTROL
GUARANTEED TERMITE CONTROL

Call Collect, Lynchburg, Va.- V16-7532

CALL
JAMERSON & SONS
Appomattox, Va.
352-7432

For Termite Inspection And Pest Control Estimates

PHOTOGRAPH on China
PHOTO Copying
ENLARGEMENTS
PAPER in Quantity
PICTURES
(Black and Colored In Oils)

Ferrell's Art Ware
Alice Ferrell – Home 352-7500

PUMP INSTALLATION AND SERVICE

Filters For Removal Of Iron and Water

SERVICE ON ALL SUMP PUMPS

For Free Estimates Call:
846-2739 – Day
846-4719 – Night

FALWELL WELL CORPORATION
3900 Campbell Avenue
Lynchburg, Virginia

FOR SALE

FOR SALE – FILL DIRT –TOP SOIL. Truck Load Delivery. Cheap. Carwile Construction Co., Inc., Phone 352-7911. 11/13/tf

WALLPAPER & ACCESSORIES Venetian Blinds, Prefinished Picture Frames (24 Patterns), Glass and Weather Stripping. J. E. SEARS & CO., INC. 3/25/tf

HAMMOND ORGANS-For home and Church. For demonstration Phone 846-4639 (Collect). Terms. Roberts Piano Co., 717 Main St., Lynchburg, Va. 8/8/tf.

Registered Beagle Puppies for sale. Patrick Lair. Phone 846-5597 - home, or 352-8221 - work. 5/20/tf

For better prices on Hotpoint Appliances, Zenith, Motorola and General Electric T.V. See us at Cheatham Shopping Center. Ed Hawkins Appliance Co., 5222 Fort Ave. Lynchburg Va. 3/4/tf

Remember your loved ones with a beautiful marker or memorial. Call Collect, Ernest C. Baldwin for information & prices – 248-6244. 5/7/tf

BUILDING LOT – 1.38 Acres on State Police Road –Call 352-7307 after 6 p.m. 6-10-4p

BUSINESS CARDS: We print almost anything except money and postage stamps. See us for your printing order TIMES-VIRGINIAN, Appomattox, Virginia 9/11/tf

For Sale: MOTOR BOAT and Trailer with 35 Horse Power Mercury Engine. Good Condition -- $225.00 Telephone 248-6560. 7/1/1t

SCRATCH PADS – For Sale – 50¢ a lb. – See TIMES-VIRGINIAN, Appomattox, Va. 6-3-tf

Large Residential Building Lot For Sale on Sunnydale Avenue. Town Water and Sewage. Phone 352-3481 after 6 p.m. 6/17/tf

WEDDING INVITATIONS: See our complete line. The Times-Virginian. Phone 352-8215, Appomattox, Va. 3/29/tf

AIR CONDITION; 1969 FORD GALAXIE; sport sedan with air, V-8 engine, automatic transmission, radio, white wall tires, baby blue interior. Burnette Motor Co., Inc., Tom Ray Burnette, Concord, Va.–Phone 352-8152, Concord, Va. 7-1-1t

ADDING MACHINE TAPE: 25¢ Roll. The TIMES - VIRGINIAN Phone 352-8215, Appomattox Virginia 6/4/tf

CORN & OATS –for sale –Call after 9 a.m. 352-7432. Also, 4-cylinder Wisconsin Engine. 7-1-1p

HOUSE – 6 Rooms and bath, two - story dwelling – one half acre lot with out-buildings and garage. Located on Road 131, between 460 and 24 on outskirts of town. Willie Mayberry, Phone 352-7626. 6-24-5p

Building For Sale

Wooten Milling Building - 78 Church Street, Appomattox, Va. Approximately 1/2 acre, Bristol Bedding, Bristol, Tennessee. Phone 615-764-9542. 6/10/4t

RUBBER STAMPS and Stamp Pads on Sale at the TIMES – VIRGINIAN. Phone 352-8215, Appomattox, Virginia 12/5/tf

2 ACRES, 13 miles from Lynchburg, Appomattox County with 6 room residence, bath, basement, central heat, 3 car garage, outbuildings, beautiful lawn –shade trees, bargain at $17,950. Also 13 acres near Oakville, long road frontage, all wooded, stream, $2,250, E-Z terms. Also several 10 to 15 acre tracts on James River in Appomattox County. Priced reasonable with easy terms. Basil Atkins with Landon G. Atkins, Realtor, Farmville, Va. Phone 392-4695. Nights after 6 call 392-5190. 7-1-tf

24 ACRES of LAND – For Sale –Call 352-8893. 7-1-2t

18 FT. CAMPING TRAILER: Excellent condition with bath, central heat, refrigerator and stove, sleeps six. Bargain at $1495. Phone 392-5190. 7-1-3t

SERVICE

CONTRACT PAINTING – Interior and Exterior, latex and oil. Wall papering. Lloyd M. Bryant & Son. Phone 352-8833, Appomattox, Va. 6/10/tf

GEORGE'S AUCTION SERVICE Percy W. George, Auctioneer, Phones: 352-8468 or 352-7966. Appomattox, Va. 8/3/tf

Septic Tanks Installed. Drain Fields Renewed. Free Estimates. Carwile Construction Co., Inc., Phone 352-7911. -3/5/tf

M & M AUCTION CO. – Russell and Ronald Millner, Auctioneers – Phone 352-8842, Appomattox, Virginia. 7/12/tf

"NOT JUST CAN YOU PAINT"
DICKERSON
PHONE 392-3556
Farmville, Virginia 23901

JIM'S TV SERVICE – Call Jimmy Bearner on Wednesdays, Thursdays, or Fridays for service on your Color TV, Stereo, or Antennas. Phone 352-7036. 7-1-1t

We get them clean and in working order to save you time and a lot of worry. Lairs' Car Wash, Appomattox. 7-1-1t

FOR SALE

AIR CONDITION: 1971 PLYMOUTH Fury 4 door sedan with air condition, radio, V-8, 383 engine, automatic transmission new rubber, forest green with saddle interior. Burnette Motor Co., Inc., Tom Ray Burnette, owner –Phone 993-2152, Concord, Va. 7-1-1t

CLEARANCE and CLEAN UP SALE on all flower plants. They must go at a cut price . . . now is your chance to get some good plants. See them today at Wilkes Plant Farm, Appomattox. 7-1-2t

1968 Opel Cadet Wagon – 1.5 Engine – 4 Speed –Clean Good Tires and Mechanical Condition – 30 MPG. Call 352-6431. 7-1-3t

SEWING MACHINE –Dial-A-Matic Zig -Zag in walnut Cabinet – 1970 Model –Repossessed; Assume payments of $8.40 month, or pay total balance of $58.-80. Free Home Demonstration. Write "Credit Manager", Box 665, % Times-Virginian, Appomattox, Va. 7-1-2t

2 Bedroom TRAILER HOME –Furnished – with Nice Lot –A Good Home in a Good Neighborhood–Also several tracts LAND –Ted Sims Real Estate –Call Eddie Gunter –993-2201 – or 845-4357. 7-1-2t

FOR SALE: 4 - Horse-Power Riding Lawn Mower. Call 352-7822. 7/1/1t

INTERNATIONAL TD 6 CRAWLER – 3 point hitch – reconditioned –Priced $695.00 –Call 352-2591. 7-1-1t

For Sale; AKC Registered, black, female toy Poodle. 10 months old. Phone 352-3891 7/1/1t

AIR CONDITION: 1968 CHEVROLET, Impala, sport coupe, V-8, automatic transmission, power steering, radio, white wall tires, mist green, black interior. You must see to appreciate, Burnette Motor Co., Inc., Tom Ray Burnette, owner, Phone 993-2152, Concord, Va. 7-1-1t

SUPER stuff, sure nuf' . . . That's Blue Lustre for cleaning carpets. Rent electric shampooer –$1. Poe Hdwe Co., Appomattox. 7-1-1t

AIR CONDITION: 1967 PONTIAC: Catalina, 4 door sedan with air condition, power steering and brakes, automatic transmission, mist blue with white top, blue interior, locally owned. Burnette Motor Co., Tom Ray Burnette, owner, – Phone 993-2152, Concord, Va. 7-1-1t

Nice Tomato and Cabbage Plants for late maturing. Plant them now. I will also have RIPE Tomatoes by July 4th. L. M. Wilkes' Plant Farm, Appomattox. 7-1-2t

TORN LAND; 429 Pages of the story of the NELSON COUNTY FLOOD as told by the survivors who assisted in the recovery. Price $6.95 plus tax. Will mail anywhere plus 75¢ for postage and insurance. Lee Grant Gift Shop, Rt. 24, Appomattox, Va. 6/17/6t

WANTED

WANTED – A Copy of Featherston's History of Appomattox. Please call TIMES-VIRGINIAN 352-8215. 6/17/4p

FARM AND TIMBERLAND – Will pay cash. Basil Atkins with Landon G. Atkins Realtor, Inc., Farmville, Va. Phone 352-4695 or 392-5190. 6-3-6t

HELP WANTED

Sales – Male and Female

Real Estate Opportunity

CAN YOU SELL? ? ?

Your own full-time business, Real Estate, right in this area. National Company, established in 1900, largest in its field. (Unlicensed? - Write us.) All advertising, all signs, forms, supplies furnished. Skilled Training and Instruction given for rapid development - from Start to $uccess. Nationwide advertising brings Buyers from Everywhere. Can you Qualify? You must have initiative, excellent character (bondable), sales ability, be financially responsible. Commission-volume opportunity for man, woman, couple or team That Can Sell. Information without obligation.

H. L. Bish, State Mgr.

7327-M Calvert Street
Annandale, Virginia, 22003

WAITRESS WANTED – Experience not necessary – must be 18 or over and willing to work full time. Apply Maude's Restaurant. 6-24-tf

BARLEY –Wanted –Call 352-7892. 6-24-2p

Baby bed in good condition WANTED - Call 348-6229. 7/1/1t

Spinet Piano BARGAIN

WANTED responsible party to take over spinet piano. Can be seen locally. Write –

CREDIT MANAGER
P. O. BOX 241
McCLELLANVILLE, S. C.
29458 7-1-3p

CARD OF THANKS

The family of the late Mrs. R. A. Gowin wishes to express their sincere appreciation to their friends and relatives for the many kindnesses shown them during her illness and at the time of her death. Also for cards, flowers, food, gifts of money, visits and prayers. Your kindness will always be remembered. 7-1-1p

The family of the late Marvin Ray Hamlett wish to express our deep appreciation to all relatives and friends for the many kindnesses extended during our recent bereavement. Also for cards, flowers, food and gifts of cash. We are truly grateful and may God bless each of you. The Hamlett Family 7/1/1p

We would like to express our appreciation for the many kind acts you have shown to us in the loss of our brother. We shall always remember you. God bless you. Sisters and Brothers of William Thomas. 7-1-1p

JAMERSON'S Insurance Agency

ALL LINES OF INSURANCE

Mr. & Mrs. Robert (Bob) Jamerson

PHONE 352-8443
APPOMATTOX, VA.

SEE US FOR YOUR INSURANCE NEEDS!

NOTICE

MEN: Age 17-to 35 Needed by US Army to enlist for Helicopter and Telephone Repair –Call SSG Zorn, Lynchburg 845-7241. 6/24/2t

I will not be responsible for any debts made other than by me. Curtis O. Mayberry. 7-1-2p

PUBLIC NOTICE

SEALED BIDS will be received by the State Forester until 2:00 P.M. Friday, July 16, 1971, for the purchase of 232,363 Board Feet of timber on the Appomattox-Buckingham State Forest. Pine 167,068; Oak 39,572; Poplar 20,590; Miscellaneous 5,132.

For further particulars, contact W. C. Stanley, Forest Superintendent, Cumberland, Virginia 23040, 492-4121. 7-1-2t

IN MEMORIAM

IN LOVING memory of John B. Oxford who passed away July 4, 1969.

In our hearts the torch of memory burns,
Flickering bright and true.
Its light is sweet for it is fed
With love and tender thoughts of you.

Wife, Daughter, Son-In-Law, & Grandchildren. 7-1-1p

In loving memory of the late Police Richard A. Wood, of North Brentwood, Md., who departed this life July 1, 1967.

Gone but not forgotten,
We loved you, Dad,
But God loved you best.
Daughters, Frances and Mary Wood, and wife, Mrs. Emma F. Wood. 7-1-1p

Complete Line of FIRE EXTINGUISHERS For Business & Home
AUTOMATIC FIRE EXTINGUISHING SYSTEMS For Restaurants
SAL ES & SERVICE
FIRE & SAFETY EQUIPMENT CO.
Concord, Va. Phone 993-2425

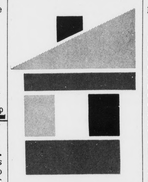

IS YOUR HOME 1/2 INSURED?

See us for a Travelers Home Insurance Check-up. No obligation, of course.

J. A. BURKE & COMPANY
Appomattox, Virginia
Phone 352-3191

AUCTION SALE
DICKERSON AUCTION BARN
Friday Night
JUNE 25th
7:30
Furniture
Antiques
Misc. Items
PHONE 392-3556
DICKERSON Auction Barn
FARMVILLE, VIRGINIA

LEGAL NOTICE

In compliance with Section 653 and 653-A of the Code of Virginia as amended relative to the appointment of School Trustees, a meeting of the School Trustee Electoral Board of Appomattox County is hereby called for 10:00 a.m. Friday, July 9, 1971, at the Court House, Appomattox, Virginia. The purpose of this meeting is to appoint a School Trustee for the Clover Hill District of Appomattox County, for a term beginning July 1, 1971.

School Trustee Electoral Board
Stuart McD. Farrar, Chairman 7-1-2t

NOTICE OF TAKING PROOF OF DEBTS AND DEMANDS

Having been requested by Joan C. Paulette, Administratrix of Jesse Tipton Paulette, deceased, whose accounts are before me for settlement, to appoint a time and place for receiving proof of debts and demands against said decedent, or his estate, all persons interested are hereby notified that I have fixed upon Thursday, July 15, 1971, at 2:30 o'clock p.m., as the time and in the Courtroom, Appomattox, Virginia, as the place, for taking proof of such debts and demands.

Given under my hand this 24th day of June, 1971.

/S/ Chas. F. P. Crawley
COMMISSION OF ACCOUNTS
Attorney:
Edward R. Feinman 7-1-1t

NOTICE OF TAKING PROOF OF DEBTS AND DEMANDS

Having been requested by Ethel G. Mann and Shirley G. Godsey, Co-Administratrixes of Mrs. Etta J. Giles, deceased, whose accounts are before me for settlement, to appoint a time and place for receiving proof of debts and demands against said decedent, or his estate, all persons interested are hereby notified that I have fixed upon Thursday, July 15, 1971, at 2:00 o'clock P.M., as the time and in the Courtroom, Appomattox, Virginia, as the place, for taking proof of such debts and demands.

Given under my hand this 24th day of June, 1971.

/S/ Chas. F. P. Crawley
COMMISSIONER OF ACCOUNTS
Attorney:
Robert W. Carter 7-1-1t

NOTICE OF TAKING PROOF OF DEBTS AND DEAMANDS

Having been requested by Eula Mae Johnson, Administratrix of Edward Thomas Johnson, deceased, whose accounts are before me for settlement, to appoint a time and place for receiving proof of debts and demands against said decedent, or his estate, all persons interested are hereby notified that I have fixed upon Thursday, July 15, 1971, at 2:00 o'clock P.M., as the time and in the Courtroom, Appomattox, Virginia, as the place, for taking proof of such debts and demands.

Given under my hand this 24th day of June, 1971.

/S/ Chas. F. P. Crawley
COMMISSIONER OF ACCOUNTS
Attorney:
Robert W. Carter 7-1-1t

NOTICE OF TAKING PROOF OF DEBTS AND DEAMANDS

Having been requested by Robert W. Carter, Administrator of Hunley M. Harper, deceased, whose accounts are before me for settlement, to appoint a time and place for receiving proof of debts and demands against said decedent, or his estate, all persons interested are hereby notified that I have fixed upon Thursday, July 15, 1971, at 2:00 o'clock P.M., as the time and in the Courtroom, Appomattox, Virginia, as the place, for taking proof of such debts and demands.

Given under my hand this 24th day of June, 1971.

/S/ Chas. F. P. Crawley
COMMISSIONER OF ACCOUNTS
Attorney:
Robert W. Carter 7-1-1t

Announcing with Pleasure

Wedding invitations and other personalized stationery is flawless when we do the print job. See us.

Get Our Ideas

TIMES – VIRGINIAN
Appomattox, Va.

FOR RENT

FOR RENT: Furnished Apartments with all utilities, including maid service. Also have nice single rooms by week or month. Call Appomattox Hotel, 352-7287. 10/15/tf

SAVE TIME - SAVE $$$ USE WANT ADS

TIMES-VIRGINIAN
Appomattox, Va.

FOR SALE

HOUSE FOR SALE

FOR SALE – 5 NEW BRICK HOUSES COMPLETED. Houses offer 3 bedrooms, living room, large eat-in kitchen with birch cabinets, with built-in stove and automatic dishwasher, ceramic tile bath, wall-to-wall carpet, full basement. All electric. Located one mile out of Appomattox city limits on route 641. Two houses ready to go –would like to move at once.

Call Appomattox 352-7872

Fred Jones

Open Sunday 3 to 6 or Shown by Appointment

DISCOVER VACATION-LAND

1969 T-BIRD
4 Door- Hardtop - Fully equipped including Factory Air Conditioning - Vinyl Top - Low, Low Mileage -

1969 FALCON
4 Door - 6 Cylinder Motor -Automatic Transmission - Radio - One Onwer - Low Mileage

1969 FORD
GALAXIE 500 - 4 Door Sedan - V8 Motor - Fully equipped including Factory Air Condition -

1969 CHEVROLET
IMPALA Station Wagon - 6 Passenger - V8 Motor - fully equipped including Factory Air Condition - A Nice Wagon!

1969 CHEVROLET
KINGSWOOD Station Wagon - 6 Cylinder Motor - Automatic Transmission - 6 Passenger - Local Owner -

1968 FORD
CUSTON 4 Door -V8 Motor - Fully equipped including Factory Air Condition -

1968 FORD
LTD - 2 Door Hardtop - V8 Motor -Fully equipped including Factory Air Condition - Vinyl Top - Real Clean -

1968 CHEVROLET
IMPALA - 2 Door Hardtop - V8 Motor - Automatic Transmission - Power Steering - Radio - White Wall Tires -

TRUCKS

1970 Chevrolet
PICKUP - 1/2 ton - 6 Cylinder - Radio - Factory Air Condition -

1969 FORD
PICKUP - F100 - Ranger - V8 Motor - Radio - Two tone Paint -

1969 FORD
PICKUP - F100 - 1/2 Ton - Farm & Ranch Special - V8 Motor Radio - Two Tone Paint - Looks and Runs like New

1967 CHEVROLET
PICKUP - 1/2 Ton - Short Wide Body - 6 Cylinder Motor - Radio -

1966 CHEVROLET
2 Ton Truck - Long Wheelbase - equipped with 2 Speed Rear Axle - 825 x 20 Tires and Flat Body - Ready to Go!

LAWSON FORD, INC.
Route 460 Va. Dir. Lic. # 26 Appomattox, Virginia